WO-HE-LO
1937

ELON WELCH

E.C.C.C.
BURTON LIBRARY

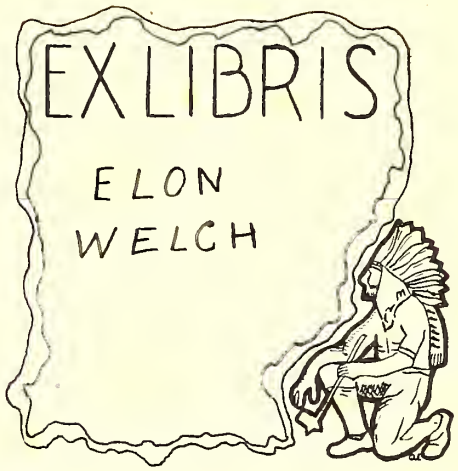
EX LIBRIS
ELON
WELCH

WO - HE - LO

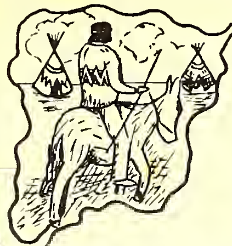

WO - HE - LO

(WORK - HEART - LOVE)

A CALENDAR

OF SCHOOL ACTIVITY

PUBLISHED IN THE INDIAN SUMMER OF THE SCHOOL LIVES OF ITS FOUNDERS

THE

CLASS OF '37

VOLUME I
1937

EAST CENTRAL JUNIOR COLLEGE
DECATUR
MISS.

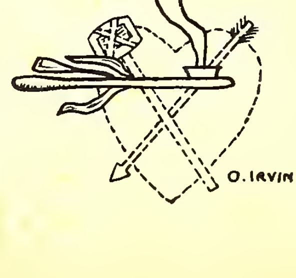

8/2012 Gift Edith Elon Welch by daughter

46077

WO - HE - LO

FOREWORD

THIS, THE 1937 WO-HE-LO, IS THE TREASURE CHEST OF E.C.J.C. IT IS ESPECIALLY ENDEARED TO US BECAUSE IT IS THE FIRST IN THE HISTORY OF THIS INSTITUTION.

HEREIN IS CONTAINED AN ACCOUNT OF ALL IMPORTANT EVENTS AND PHASES OF COLLEGE LIFE DURING THE 1936-37 YEAR. ITS PURPOSE IS TO PRESERVE THIS RECORD AND TO LINK OUR FUTURE LIVES WITH OUR ALMA MATER.

PERHAPS WE HAVE EXAGGERATED IT; PERHAPS WE HAVE UNDERESTIMATED IT... THAT IS FOR YOU TO JUDGE. WE SHALL ALWAYS CHERISH IT BECAUSE OF OUR MEMORIES OF E.C.J.C. JUST AS WE HAVE HER.... AN INSTITUTION OF WORK—HEART-LOVE

CLASS OF '37

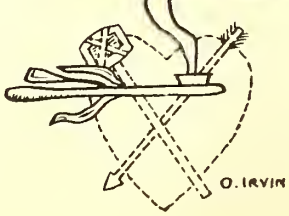

WO - HE - LO

TABLE OF CONTENTS

Book I — ADMINISTRATION

Book II — CLASSES

Book III — FEATURES

Book IV — ORGANIZATIONS

Book V — ATHLETICS

Book VI — ADVERTISEMENTS

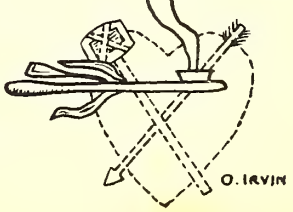

WO - HE - LO

Best wishes to
a splendid young lady.

O. IRVIN

WO - HE - LO

DEDICATION

BECAUSE HE HAS ENDEARED HIMSELF TO THE HEARTS OF ALL OF US WITH HIS GENTLE MANNER; BECAUSE HE HAS NEVER FAILED US IN HIS WISE AND KINDLY GUIDANCE; BECAUSE HE HAS EVER MADE HIMSELF OUR TRUEST FRIEND THROUGH HIS READY SYMPATHY AND DEEP UNDERSTANDING, AND BECAUSE HE IS THE EMBODIMENT OF ALL THAT E. C. J. C. MEANS TO US, WE THE SOPHOMORE CLASS OF 1937, AFFECTIONATELY DEDICATE THIS, THE FIRST VOLUME OF WO-HE-LO,

To

L. O. TODD

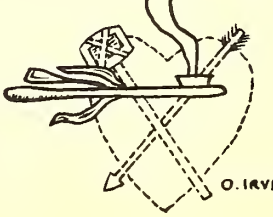

EN PASSANT

Oh--
EAST or west, or north or south--
Our feet may wander far;
Still there's a name we'll not forget,
No matter where we are.
(Aye, many a greybeard laddie
And many an aged lass
Will think, with fond remembrance,
Of their E. C. J. C. class).

Yes,
CENTRAL in each gallery
Of memory there'll be
This tapestry of college days,
In colors gay and free.
(Tho time may dim the pattern,
Life's loom weave greater themes,
We'll cherish this wherein we wove
Youth's faith and hope--and dreams).

For,
JUNIOR college tho you be,
Your Warriors have no peers;
And many a whoop of victory
Will echo down the years.
(And noted folk perchance will smile,
Amid important cares,
As some old tune recalls the days
With that old gang of theirs).

So,
COLLEGE years, tho swift you go,
Leave us your heritage
Of priceless gifts to serve us well
From youth to hoary age.
(For fame and wealth may both depart,
And time our friendships sever,
But treasures stored in mind and heart
Are ours to keep forever).

Ellis R. Bates....'37

BOOK I

ADMINISTRATION

ETHEL BURTON — LIBRARIAN
A. B., Howard College

MRS. NELLIE NEILL CROSS
MUSIC and FRENCH
Cincinnati Conservatory of Music

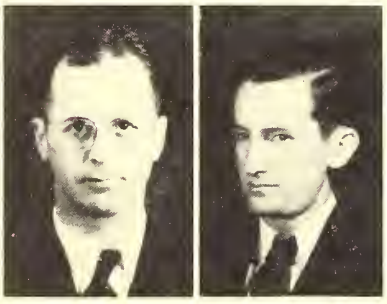

F. M. CROSS — SCIENCE
B. S., Millsaps
M. S., Emory University

Here's wishing you much success — which you deserve. L. E.

LEON EUBANKS — ENGLISH
B. S., State Teachers College
M. A., University of Mississippi

ROBERT N. FLINT — AGRICULTURE
B. S., Mississippi State
M. S., Mississippi State

J. R. GIPSON — COMMERCE
B. S., Mississippi State

WINNIE J. HOOD — HOME ECONOMICS
B. S., M.S.C.W.
M. A., Peabody College

C. R. JOHNSON — HISTORY
B. S., State Teachers College
M. A., Peabody College

GLADYS KIRKWOOD
PHYSICAL EDUCATION and HEALTH
A. B., WHITWORTH

JOHN B. McCONAUGHY
SOCIAL STUDIES
A. B., University of Alabama
M. A., University of Alabama

MRS. W. W. NEWSOM — ENGLISH
A. B., M.S.C.W.
M. A., University of Mississippi

C. F. PHILLIPS — AGRICULTURE
B. S., Mississippi State

MRS. JANIE SULLIVAN — EDUCATION
B. S., State Teachers College
M. A., University of Alabama

MRS. J. W. WALKER — DIETITIAN

ZELLE WEEMS — SOCIAL SCIENCE
B. A., M.S.C.W.

You have been a real joy to me this year.
Love
Ann Wilson

MRS. W. P. WILSON — COMMERCE
B. S. C. Bowling Green

W. P. WILSON — BOTANY
ATHLETIC DIRECTOR
B. S., Mississippi State

KINARD W. AUSTIN — MATHEMATICS
B. S., Mississippi State
M. S., Louisiana State

MRS. J. L. JACKSON
DEAN OF WOMEN

J. W. EAKES — HISTORY
EDUCATION
B. S., Mississippi College

Eakes you have been so nice and sweet to me, I appreciate you. =

****

East Central Junior College will soon be expanded through a building program which was begun February 11, 1937, involving expenditure of approximately $100,000 in new buildings, improvements of the old buildings, and equipment.

With the completion of this building program, available classroom, laboratory, and library space will be more than doubled. The amount of instructional equipment will be more than doubled as a result of this program.

The Carnegie Foundation has promised aid to the library by the beginning of the 1937-1938 session.

BOOK II

CLASSES

Remember me as a true friend - I wish you the very best in life - Clay

Have enjoyed being with you this year - especially in Shorthand. Late I love and good luck in the future. Mamie

SOPHOMORE CLASS

CLAY McCURDY
President

DOROTHY HELLEN
Vice President

MAMIE A. McGRAW
Sec-Treasurer

MRS. W. W. NEWSOME
Sponsor

Dear Elon:
I am glad to write these few lines in your book. I have have enjoyed knowing and think you a very sweet girl.
Lettie Adams

EDNA RUTH ADAMS FREENY
GENERAL
"A violet by a mossy stone, half hidden from the eye."
Y.W.C.A. 37 Basketball 36-37
Track 37

JAMES H. ALEWINE LOUISVILLE
GENERAL
"A very valiant man."
Basketball 37 Football 37

RUTH ELIZABETH ALLEN NOXAPATER
HOME ECONOMICS
"Bright star! Would I were steadfast as thou art!"
Dramatics 36-37 Glee Club 36-37
Home Economics 36-37 Y.W.C.A. 36-37

MELBURN ANDERSON DECATUR
AGRICULTURE
"I come, friends, to steal away your hearts."
Y.M.C.A. 36-37

O'LETA MARIA ATKINSON DECATUR
GENERAL
"A soft, meek, patient, humble, tranquil spirit."

BUFORD BAILEY HILLSBORO
AGRICULTURE
"The man of life upright whose guiltless heart is free."
Y.M.C.A. 36-37

Elon, I hope you will remember me as one of your college friends.
Buford.

W.N. BASSETT PHILADELPHIA
EDUCATION
"A quiet mind is richer than a crown."
Band 37

Elon
Here's best wishes to you. May your future years be one of successfulness
a friend.

ELLIS R. BATES UNION
BUSINESS
"Teach me but half the gladness
that your heart doth know."
Cheer Leader 36-37 Capt. 37
Glee Club 37 School Poem
Y.M.C.A. 37 Dramatics 36-37

THARA BEEMON DUFFEE
GENERAL
"A still and quiet conscience--
he was most princely."
I.R.C. 37 Y.M.C.A. 37
Wishing you all success and happiness in a great business. Beemon

EDWIN BOBO PHILADELPHIA
AGRICULTURE
"Virtue is like a rich stone--
best plain set."
Y.M.C.A. 37

JAMES "TITE" BOWIE PHILADELPHIA
BUSINESS
"I burn my candle at both ends,
Ah, it will not last the night--
But O! it makes a glorious light."
Football 36-37 Glee Club 36
National Guard

May your life
me a cup full
of happiness
I'll remember
you always.
Lillian

LILLIAN MAE BOYDSTON FEARN SPRINGS
EDUCATION
"A woman well bred and well taught
is a creature without comparison."
Home Economics 37 Y.W.C.A. 36-37

Dear Elan, I have
[illegible] Knowing
[illegible]

BESSA BRAND DECATUR
GENERAL
"If to her share some female
errors fall,
Look on her face and forget
them all."
Band 36-37

Have enjoyed
being with
you this year
I wish you
success in
life.
Love
Ellaine

SARAH ELLAINE BRECKENRIDGE PRESTON
HOME ECONOMICS
"Humility is a virtue."
Y.W.C.A. 36-37
Home Economics 36-37

ESCO BREWER MADDEN
EDUCATION
"Thou art the friend to whom
the shadow of far years extend."
Basketball 36-37 Y.W.C.A. 36-37

HAZELTINE BURRAGE PRESTON
EDUCATION
"To keep my honor forever pure."

MARGIE CHRISTINE BURRAGE GHOLSON
HOME ECONOMICS
"Discretion of speech is better
than eloquence."
Home Economics 36-37 Y.W.C.A. 36-37

LURLEENE BUTTS DECATUR
GENERAL
"Favors to none, to all her smile
extends."
Glee Club 36-37 Tennis 36-37
Cheer Leader 36-37

LIZZIE BUTTS DECATUR
EDUCATION
"But if the while I think on thee,
dear friend, all losses are
restored and sorrows end."
Glee Club 36-37 Y.W.C.A. 36-37
Manager Girls Basketball Team 37

ANNIE RUTH CARR HIGHPOINT
EDUCATION
"And yet a spirit,still
and bright,
With something of angelic light."
Glee Club 36-37 Y.W.C.A. 36-37
President B.S.U. 37

LIZZIE ALMA CHAMBERS FOREST
BUSINESS
"It is personal virtue only
that makes us great."

JUANITA MARIE CHANEY LITTLE ROCK
EDUCATION
"Charm strikes the sight, but merit wins the soul."
Scribblers 36-37 Y.W.C.A. 36-37

ADDISE LOTTIE CLARKE DECATUR
BUSINESS
"A creature not too bright or good, For human nature's daily food."
Dramatics 36-37 Y.W.C.A. 36

KENNETH THOMAS COOPER LAKE
GENERAL
"To follow knowledge like a sinking star, beyond the utmost bound of human thought."
Y.M.C.A. 37

INEZ COX PACHUTA
EDUCATION
"Purity itself may pureness give."
Dramatics 37
Transfer from Clarke College, Newton

EDMUND V. CURRY MOBILE, ALA.
EDUCATION
"One who never turned his back, but marched breast forward."
Editor-in-Chief Wo-He-Lo
Who's Who Track 36

ERMA MAURINE DALLAS LITTLE ROCK
GENERAL
"Full of sweet dreams and health."
Home Economics 37 Y.W.C.A. 36-37

EMMA DEAN LAUDERDALE
HOME ECONOMICS
"Fashioned so slenderly young and so fair."
Home Economics 37

CURTIS DUNCAN LENA
AGRICULTURE
"My strength is as the strength of ten,
Because my heart is pure."
Basketball 36-37 Y.M.C.A. 37

"a Friend"
Curtis Duncan

CLYDE EVERETT DECATUR
AGRICULTURE
"No legacy is so rich as honesty."
Y.M.C.A. 37

BUSTER EVANS LAKE
EDUCATION
"Here is a sigh to those who love me; here is a heart for every fate."
Glee Club 36-37 Band 36-37
Tennis 37

Elon,
always remember me as a true Friend Best Wishes
Buster

LAURA GOODIN LOUISVILLE
EDUCATION
" A mind at peace with all."
Namer of Wo-He-Lo
Y.W.C.A. 36-37

GEORGIA M. GRAHAM DECATUR
BUSINESS
"To know her is to love her."
Band 36-37

GERTRUDE LOIS GREEN PHILADELPHIA
HOME ECONOMICS
"Sweet mercy is nobility's true badge."
Y.W.C.A. 36-37 Glee Club 36-37
Home Economics 36-37 Pres. 37

ELLIS HARRIS, JR. HOULKA
AGRICULTURE
"The mirror of all courtesy."
Y.M.C.A. 37

Elon,
always think of me as a true friend. I wish you much success through life.
"Red" Harris

Elan: I've enjoyed knowing you ever [illegible] this year. Always your friend. "Lostie"

Best Wishes and love
Louise

DOROTHY KATE HELLEN LAKE
GENERAL
"A daughter of the gods, divinely tall and most divinely fair."
Dramatics 36-37 Glee Club 36-37
Student Council 36-37 Debate 37
Y.W.C.A. 36-37 Pres. 37
Delegate to I.R.C. Conference 37
Vice Pres. Sophomore Class
Sec-Treas. Freshman Class
B.S.U. 36-37 I.R.C. 36-37
Annual Staff

ANNA RUTH HELMS WEST POINT
HOME ECONOMICS
"When pain and anguish wring the brow,
A ministering angel thou."
Dramatics 37 Glee Club 37
Y.W.C.A. 37 Who's Who
Home Economics Club

JIM. G. HENDRICK LENA
GENERAL
"None but the brave, none but the brave deserve the fair."
Kaljyc Peers 36-37 Pres. 37
Baseball 36

WOODROW WILSON HILLMAN DIXON
AGRICULTURE
"Commend me to my dearest friends."
Y.M.C.A. 36-37 Pres. 37 Dramatics
Glee Club 36-37 I.R.C. 36-37
Scribblers Club 36-37

LOUISE HORN HICKORY
EDUCATION
"Amor vincit omnia."

MARY RUTH HORN EDINBURG
GENERAL
"Like a high born lady in a palace tower."
Glee Club 36 Y.W.C.A. 36-37
Home Economics 37 B.S.U. 36

LOUISE HUNTER DECATUR
EDUCATION
"A queen with ivory cheeks and bold black eyes."

EARVIN HUTCHINSON QUITMAN
GENERAL
"Not what I am, but what I aspire to be."

LONNIE ONEAL IRVIN MERIDIAN
GENERAL
"I am the master of my fate,
I am the captain of my soul."
I.R.C. 36-37 Pres. 37 Debate 37
Kaljyc-Peers 36-37 Y.M.C.A. 37
Delegate to I.R.C. Conference 37
Glee Club 36-37 Art Editor Wo-He-Lo
Student Council 36-37 Dramatics 37
Scribblers Club 36-37 Pres. 36-37

Elaine —
I love to fuss with someone who can "take it" — that's why I pick on you so much — also because I like you —
Quest —

Best wishes for a happy and successful future.
O. E. J

ONITA JOHNSTON DECATUR
BUSINESS
"Heart on her lips and soul within her eyes."

PAULINE JOHNSTON CHUNKY
EDUCATION
"Like a rose embowered in its own green leaves."
Y.W.C.A. 36-37

Always
Your friend,
W. H. Johnson Jr.

WILLIAM HARVEY JOHNSON DECATUR
GENERAL
"Good nature and good sense have met together."
Y.M.C.A. 36-37 I.R.C. 36-37
Glee Club 36 Band 36-37

ROBERT C. JOYNER HOUSE
EDUCATION
"He does what many dream of all their lives."
Y.M.C.A. 37 Quartet
Band 37

MOLLY KEITH DECATUR
BUSINESS
"A thing of beauty is a joy forever."

JOSEPH LAVELLE KNIGHT UNION
EDUCATION
"My mind is as true as steel."
Y.M.C.A. 36-37 Band 37
Glee Club 37 Quartet

ZAIDA Z. LOPER STRATTON
HOME ECONOMICS
"A merry heart and true."

CHARLES B. LOVORN LOUISVILLE
EDUCATION
"Courteous he was, lowly and serviceable."

I have enjoyed knowing you very much
A friend
Lundy

HARDIE LUNDY BLOOMO
AGRICULTURE
"Merit wins the soul."
Football 36 Basketball 37
Football manager 37 Baseball 37

HENRY ROGER MADISON PHILADELPHIA
AGRICULTURE
"He hath put his heart into his work and hath done what he could."
Y.M.C.A. 36 Track 36

PLEASE DON'T FORGET THE DAYS AT E. C. J. C.
RAYMOND

RAYMOND L. MAPP FOREST
BUSINESS
"I am a cheerful young man."

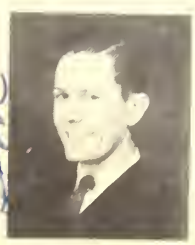

Glen, I think you are a real girl and I wish you much success.
Tom

TOM McCOOL LOUISVILLE
AGRICULTURE
"The world is so full of a number of things,
I am sure we should all be as happy as kings."
Football 36-37 Baseball 36-37
National Guard

BURLEY H. McCRAW DECATUR
GENERAL
"A picker-up of crumbs at
learning's table."
Kaljyc Peers 37 I.R.C. 37
Y.M.C.A. 37 Who's Who 37

Burley McCraw

JACKSON CLAY McCURDY HILLSBORO
AGRICULTURE
"With words he governs men."
Kaljyc-Peers 36-37 Pres. 37
I.R.C. 36-37 Pres. 37 Debate 36-37
President Sophomore Class
Student Council Y.M.C.A. 36-37
Preident Y.M.C.A. 37
Delegate to I.R.C. Conference 37

JOHNNIE ETHEL McDONALD PHILADELPHIA
EDUCATION
"My mind to me a kingdom is."
Basketball 36-37 B.S.U. 37
Y.W.C.A. 36-37 Who's Who 37

JONES D. McGRAW LOUISVILLE
BUSINESS
"Why so pale and wan, young lover,
prithee ye, why so pale?"
Dramatics 37

MAMIE ALICE McGRAW LOUISVILLE
BUSINESS
"A perfect woman nobly planned,
To warn, to comfort, and command."
Dramatics 36-37 Pres. 37
Scribblers 36-37 Student Council
Y.W.C.A. 36-37 Pres. 37
Sec-Treas Sophomore Class
State Y.W.C.A. Sec. 37
Annual Staff I.R.C. 36-37

W. A. McMAHEN UNION
GENERAL
"The sweetest hours that e're
I spend,
Are spent among the lasses--O!

OZRO L. MEADORS STRATTON
BUSINESS
"Gather ye rosebuds while ye may."
Kaljyc Peers Glee Club B.S.U. 37

Should we forget
Elon, you are a
good friend—
Glad I met cha'
— Class '37
— ozro

Don't forget that I am your friend Meryal

WO - HE - LO

OLIVE MERYAL MITCHELL PHILADELPHIA
EDUCATION
"Thy soul is like a star and
dwells apart."
B.S.U. 37

JAMES CLARK MONROE JR. DECATUR
GENERAL
"Pure is the spirit that dwells
within,
And shines alike on all."

SARA ELOISE MONROE LAWRENCE
EDUCATION
"Where the heart lies, let the
brain lie also."
Y.W.C.A. 36-37 Band 36-37

Elon it has been a pleasure knowing and being associated with you
your friend
James.

JAMES O. MOSELY DECATUR
BUSINESS
"The man that hath not music in
his soul,
Is fit for treason,and strategem,
and spoils."
Band 36-37 Band Director 37

Elon
I have enjoyed knowing you and I will always think of Newton when I think of you
Faye

WILLARD FAYE NESTER DECATUR
GENERAL
"Then write me as one who loves
his fellowman."
Kaljyc-Peers 36-37 Dramatics 36-37
Tennis 36-37 Capt. 36 Annual Staff
Glee Club 35-36-37 Pres. 37

BENJAMIN NICHOLSON LAKE
AGRICULTURE
"Like an adventurous sea-farer
am I."
Y.M.C.A. 37

HULBERT THOMAS NOWELL LOUISVILLE
GENERAL
"He sighed though he loved but one."
Kaljyc Peers 36-37 Dramatics 37
Glee Club 36-37 I.R.C. 36-37
Y.M.C.A. 36-37

MERRELL HOPE NOWELL DECATUR
BUSINESS
"Fresh as a rose in June."
Y.W.C.A. 36

Remember an old friend at E.C.J.C.
Merrell N.

LUCILLE O'BANNON HARPERVILLE
GENERAL
"When I think of you, I am at rest."

CHARLES PACE DECATUR
GENERAL
"The only way to have a friend is to be one."
Athletic Manager 36-37

A Very good friend
"Froy"

ROBERT E. PORTER JACKSONVILLE, ALA.
EDUCATION
"'Tis the set of the sails, and not the gales,
That determines the way he goes."
Football 36-37 Baseball 36-37
Track 36 Dramatics 37
Sport Editor Wo-He-Lo

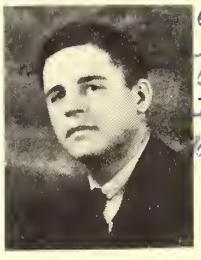

Always your friend. I enjoyed being in school with you.

CHARLES RAY, JR. PARKIN, ARK.
EDUCATION
"And swear, nowhere,
Lives a woman true and fair."
Football 36-37 Baseball 36-37
Track 36 Tennis 36

JARRETT A. RICHARDSON CARTHAGE
GENERAL
"Every inch a gentleman."
Y.M.C.A. 37 I.R.C. 36-37

Luck!
Don't type too much.
Lou
J.E.R.

CHARLES L. ROBERTS DIXON
BUSINESS
"A worthy person whose virtues we esteem."
Y.M.C.A. 37

In your print cake & memories may I be a nut.
Charles.

BILL ROWZEE DECATUR
EDUCATION
"Noiseless as fear in a wild wilderness."
Dramatics 37 Y.M.C.A. 37
Track 36 Tennis 36-37

DOT MARIE RUSHING LUDLOW
HOME ECONOMICS
"Is she as kind as she is fair?
For beauty lives with kindness."
Dramatics 37 Y.W.C.A. 36-37
Home Economics 36-37 Glee Club 36

Remember me as a friend [illegible]

DOROTHY LOUISE SANDERS HARPERVILLE
EDUCATION
"I love tranquil solitude."
Y.W.C.A. 36-37 B.S.U. 37

EULA RUTH SHARPE PHILADELPHIA
HOME ECONOMICS
"Gentleness, virtue, wisdom, and endurance."
Y.W.C.A. 36-37 B.S.U. 37
Home Economics 37

Les ye forget "Skip"

THELMA SKIPPER GHOLSON
HOME ECONOMICS
"Like summer clouds all silvery, smooth, and fair."
Y.W.C.A. 37 Home Economics 36-37

ALBERT SMITH DUFFEE
GENERAL
"To be or not to be--
That is the question."

always remember a friend of yours "Charles"

CHARLES G. SPIVEY, JR. DECATUR
EDUCATION
"Men of few words are the best men."

WO - HE - LO

wishing you [illegible] of love happiness & success. Remember those short hand days & when we use to type so much. Heaps of love.
Merlene.

JESSIE MERLENE STAMPER DECATUR
BUSINESS
"I live not in myself--but am become a portion of that around me."

DORA STONE DECATUR
EDUCATION
"A woman of sense and manners is the most delicate part of God's creation."
Glee Club 37 Y.W.C.A. 37
Dramatics 37
Transfer from Mississippi Woman's College, Hattiesburg

MARY STONE DECATUR
EDUCATION
"And ever honored for her worthiness."
Glee Club 36-37 Y.W.C.A. 36-37
Dramatics 36

always happy days for the future
[illegible]

WOODROW STRANGE MERIDIAN
GENERAL
"The doors of success are waiting for you."

MRS. J. M. THAMES DECATUR
SPECIAL
"Like a great ring of pure and endless light."
Scribblers 36-37

LEILA EUGENIA THIGPEN CARTHAGE
GENERAL
"It is sweet to look upon the fair."
Home Economics 36-37 Y.W.C.A. 36-37

JUANITA BERENE THOMPSON HOULKA
EDUCATION
"Fair as a star when only one is shining in the sky."
Y.W.C.A. 36-37 May Queen

Dear Elon, May your days ever be as bright as they were at E.C.J.C. when you were a freshman. Love, Mary Lou.

MARY LOU THOMPSON EDCATUR
HOME ECONOMICS
"The secret of success is constancy of purpose."
Y.W.C.A. 36-37 Home Economics 36-37

CULLIS WADE UNION
GENERAL
"Only the wise aspire to the ladder of success."
Annual Staff

Elon, I am always anxious to add another friend to the ones I have. J.D.

J.D. WADE LOUISVILLE
AGRICULTURE
"Content to live, this is my stay--
I seek no more than may suffice."
Y.M.C.A. 36-37

Elon: It has been such a pleasure to know you at E.C.J.C. this year. Love Loraine

LORAINE WADE LOUISVILLE
EDUCATION
"There is no wisdom like frankness."
Dramatics 37 Y.W.C.A. 36-37
Home Economics 36-37

Always remember me and E.C.J.C. Your friend W.A.

W. A. WALKER, JR. MERIDIAN
GENERAL
"My wealth is health and perfect peace."

HOWARD L. WALLS VARDAMAN
AGRICULTURE
"I slept and dreamed that life
was beauty,
I waked and found that life
was duty."
Football 36-37 Track 36 B.S.U. 37

Elon honey, I do love you & enjoyed associating with you very much. Love, wish you all the luck & happiness [illegible] Ward

Dear Elon, I'm glad you let me meet your friends. [illegible]

MARY ELIZABETH WARD LAKE
BUSINESS
"Her little nameless, unremembered acts of kindness and of love."
Dramatics 36-37 Cheer Leader 37

LUCILLE DUNHAM BEAT FOUR
EDUCATION
"Spirited at the new dawn."
Basketball 36-37 Track 36
All-State Jr. College Forward 36-37

MILDRED ELIZABETH WATKINS PHILADELPHIA
BUSINESS
"An irrisistible personality."
Business Manager Wo-He-Lo
Delegate to I.R.C. Conference 37
I.R.C. 36-37 Student Council 36-37
Basketball 36 Tennis 36-37
Dramatics 36-37 Debate 36-37
Campus Beauty

LOUIS WATWOOD GOODWATER, ALA.
EDUCATION
"All the world loves a lover."
Basketball 36-37 Baseball 36-37
Football 36-37

ELLEN ELIZABETH WEBB NOXAPATER
HOME ECONOMICS
"Patience is essential to genius."
Home Economics 36-37

I shall never forget Elon; remember me as, "Lib"

MILDRED, E. WELLS MERIDIAN
HOME ECONOMICS
"She is a phantom of delight."
Home Economics Club 36 Pres. 37
Dramatics 36-37 Glee Club 36-37
Associate Editor Wo-He-Lo 37
Delegate to Home Ec. Conference 37
2nd place Inorganic Field Meet 36
Y.W.C.A. 36-37 Campus Beauty
Student Council 36-37

J. C. WHITE RIO
GENERAL
"A tribute to constancy."

I shall always remember you and you can remember me as one who never has and never will pass a speed limit in typing.
J. C. White

FRANCES INEZ WILLIAMS DECATUR
HOME ECONOMICS
"Her calm, gentle sweetness sets her apart from all."
Home Economics 36-37 Band 36-37

Remember me, one of the town girls.
Sincerely

CLIFTON WILSON WINSTEAD HOUSE
EDUCATION
"Give me a spark of nature's fire,
That's the learning I desire."
Kaljyc-Peers 37 Y.M.C.A. 37
Band 37

CHESTER LAMAR WOODALL PHILADELPHIA
GENERAL
"As merry as the day is long."
Kaljyc Peers 36-37 B.S.U. 36-37
Dramatic Club 37 Glee Club 36-37
Y.M.C.A. 36-37 Annual Staff

IDA LOUISE YOUNG NOXAPATER
HOME ECONOMICS
"Love me little, love me long."
Dramatics 36-37 Y.W.C.A. 36-37
Home Economics 36-37 I.R.C. 36-37
Glee Club 36-37 Cheer Leader 36-37
Student Council 36-37 Basketball 36
Snapshot Editor Wo-He-Lo
Campus Beauty

TIMOTHY AYCOCK	JACK MILLER
MILDRED BAILEY	ELMER MOONEY
FRANK BROWN	ARDESSA PIERCE
JAMES EZELLE	ODELL ROBINSON
ANNIE LOIS EVERETT	RAYMOND SALTER
ROSALIE ELLIS	NELSON THOMAS
CHARLES FINLEY	MARJORIE TYRON
FRED GRIFFIN	ARNO VINCENT
WINNIE ZELLE GOULD	ANDREW WEBB
MILTON GRAY	HERMAN WATTS
CHARLES GRESSETT	OPAL WALTON
EDNA HICKMAN	J.E. WALTON
BURKETT HERRINGTON	WOODROW WHITEHEAD
LEROY KELLEY	

I have enjoyed serving as an officer with you, and it is a joy to know you. Wishing you luck. John

Remember our high school days and the senior parties. I will always remain your friend. — Bill

"Friends and Pals forever." Love, Bet

you are a very sweet girl & I adore your winning ways — Love, Wade

FRESHMAN CLASS

JOHN SPEED
President

BOB LOGAN
Vice President

BETTIE SUE FULTON
Sec-Treasurer

ELON WELCH
Reporter

WO-HE-LO

MARY ALICE ABNEY — MONTROSE

KERMIT ARTHUR — CARTHAGE

Elon you are a good friend. you are one of the first girls I met this year. May you have many happy years K.A.

Elon, I've enjoyed knowing you so much. Alice

BETTIE RUTH BLACKWELL — NEWTON

CLARENCE BLANTON — DEEMER

I have enjoyed knowing you Clarence

Look high! Look low! Think ahead & wonder! Bettie

WALDO BYRD — ENTERPRISE, ALA.

R. C. CHANEY — DECATUR

R.K. Chaney - Little Rock, Mississippi. I know you're smart enough - I was in freshman english with you, "C".

A. BRUCE CLEVELAND — UNION

EMMA LOU COX — PACHUTA

Dearest Elon, You will never know how much I have enjoyed knowing you, having you for a room-mate and class mate, and want you for a life long friend. Lou

EDWARD LEE CREWS — STARDEVILLE

JIMMIE CRUM — HAYNEVILLE, ALA.

Elon I will never forget you and our English days! Ed

"Step-apart-together" Do you ever think of how much we have practiced? Did you ever get tired? I wish you a happy life. I hope you much success. Dot

MABEL CULBERSON — HOUSE

DOT DANSBY — EDINBURG

SARAH DANSBY — DECATUR

DOROTHY HARALSON DUNN — HICKORY

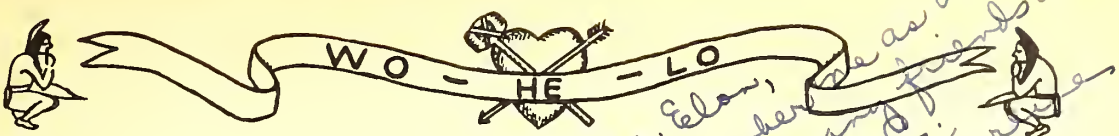

Dear Elon,
Remember me as one
your many friends at
E. C. I.
Lots of luck to
you.

ERLINE EDWARDS	LOUISVILLE		
ROSIE EVANS	CONWAY		
MARGARET GAINES	DECATUR		
KATE GORDON	DECATUR		
ALEXANDER CHANDLER HALEY	HICKORY		
FRED HEIFNER	OXFORD, ALA.		
WILSON HILL	PHILADELPHIA		
RODNEY HUDSON	SEBASTOPOL		
BERNITA JOHNSTON	CHUNKY		
RUTH JOHNSTON	CHUNKY		
FRANCES JORDAN	DECATUR		
JAMES EDWARD LAND	PHILADELPHIA		
WILLIE SUE LEWIS	LONGVIEW		
BOB LOGAN	LAWRENCE		

Sure enjoyed playing
your lots
Best wishes

Be good, and
good luck
W. Brown

Can't think, have dumb
Inspiration, won't come
can't write, burn pen
Best wishes,
Love
The Johnston Gals.

E. one of the
longest
Lockridge
Kathryn

you remember
me by this
picture, & have
one of yours &
will remember
you by.
"Red"
Land

Elon - Can't forget you
& can't help
Cause I helped in
the election
Good luck

WO - HE - LO

LORIS C. MAJURE — UNION

GUNDENE McADORY — LOUISVILLE

I have enjoyed knowing you. Best wishes, Gundene.

Best wishes Christine

CHRISTINE McBEATH — ~~DIXON~~ Lena

ARWIN ARMENTIA McMAHON — UNION

Elon, I've enjoyed knowing you you are a sweet girl and that is why I love you. I'll never forget you as our room-mate and the times we had together. Louise

ELIZABETH McNEIL — PHILADELPHIA

LOUISE MELTON — PACHUTA

It has been a pleasure to have known you. I love you lot. L. B. M.

E. N. MOORE, JR. — CARTHAGE

LYDIA BELL MOORE — LOUISVILLE

you were a sweet room-mate for the short time you were with us. I love you lots, H. B.

BEN MOSS — UNION

BEULAH BURNS MUCKELRATH — NEWTON

Elon, in your pool of friendship may a tadpole whiggle for me? always. M. A. W.

VIOLA FRANCES MURRAY — PELAHATCHIE

MARIE ANTOINETTE NICHOLSON — DIXON

J. C. PARKS — LAWRENCE

LORRAINE PENNINGTON — ~~DECATUR~~ Hickory

Remember the [illegible]

Elon, I have enjoyed [illegible] you [illegible] I [illegible] and I hope [illegible] will [illegible] friends in the future [illegible]

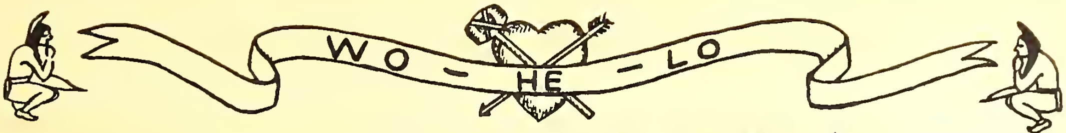

Please, Don't ever forget your old classmate and pal, May you have success and happiness in the future. Love, Claudia

CLAUDIA PHILLIPS — NEWTON

MARGARET RIVERS — UNION

always your friend and pal - Margaret

A. G. SHEPHERD, JR. — PHILADELPHIA

ONITA STREBECK — HICKORY

Remember the weekend out at Hardie's? I love you — Onita

E. W. It's been a pleasure being a freshman with you. May your success be unlimited. always Lillian

LILLIAN STROUD — LAKE

IDA GEORGE TIDWELL — UNION

I have enjoyed being in school with you and I love you lots. Ida George

I will remember meeting Freshman English with you and I hope you be as success in life as you were in English. I also hope you will always be happy. Doris

E. DAVIS WADE — UNION

W. BENNIE WALL — NEWTON

Elon, I certainly have enjoyed being a Freshman with [illegible] this year. always a friend Bennie

ROMA D. WALTON — UNION

JANE WARNER — LOUISVILLE

I have enjoyed [illegible] Love, Roma D.

MARVIN WILKERSON — LAKE

ORLAN WINSTEAD — HOUSE

always your friend Orlan

Remember English "1st quarter" Good luck Marvin

HIGH SCHOOL SENIORS

JAMES PENNINGTON
President

WILLIAM BULLARD
Vice President

HELEN McCRAW
Sec-Treasurer

MRS. SULLIVAN
Sponsor

LORRINE EVERETT
Reporter

Colors: Red and White

Flower: Rose

Motto: "Act well your part"

Frances Smith

Mary Lee Gleen

Bertha Thompson

Alice Dawsby

Elon,
always your
friend forever
Jerry Day Decatur
Miss.

HIGH SCHOOL JUNIORS

JERRY DAY President	MINNIE R. SPIVEY Vice President	ANNIE L. ROWZEE Sec-Treasurer

MISS WEEMS Sponsor	ANNETTE LONGINO Reporter

Colors: White and Green

Flower: White Rose

Motto: "To strive, to seek, to find and not to yield."

WO - HE - LO

Remember me as the wizzard in shorthand. "Red"

? ?

"DO YOU REALLY?"

"BACK FROM GYM?"

"UPTOWN"

"MARKET DAY"

"DOLLY DIMPLE"

"WE'D RATHER BE FRESHMEN"

Remember the Times we have had with freshman English, "Jeff"

"WHA-A-A-T"

"EINSTEIN"

"WELL?"

"CLOWNING"

"SHADOW"

BOOK II

FEATURES

Edna K. Adams

MISS MILDRED ELIZABETH WATKINS

Dearest Clara,
I have enjoyed "always"
with you in Commercial
this year. I'll never
laugh so much as
today when you said
55 yards.
Sincerely,
Millie.

MISS MARGENE SMITH

Dearest Elan,
I hope you all the
success in the world.
Remember me always
as your best friend.
Gene

MISS IDA LOUISE YOUNG

Dearest Edna,
Always remember me
as a friend at E. C. J. C
who loves you,
"Ida"

MISS MILDRED WELLS

BERENE THOMPSON, MAY QUEEN

VIC CURRY
Best All-Around Boy

ARWIN McMAHEN
Prettiest Freshman Girl

Elon, I've enjoyed your friendship lots. Remember me as your friend. Erwin

JIMMY CRUM
Most Handsome Boy

Elon, it has been a pleasure to be in school with you. I like you very much, and am looking forward to being with you again next year. Lib

LIB McNEIL
Cutest Girl

Elon I've just enjoyed knowing you and want you to think of me sometime.
Jimmie.

CHARLES RAY
Cutest Boy

DOT RUSHING
Best Dressed Girl

JONES McGRAW
Best Dressed Boy

Stay as sweet as you are.
Love,
Dot Manire.

WO - HE - LO

LUCILLE DUNHAM
Best Girl Athlete

VIOLA MURRAY
Most Talented Girl

JAMES MOSELEY
Most Talented Boy

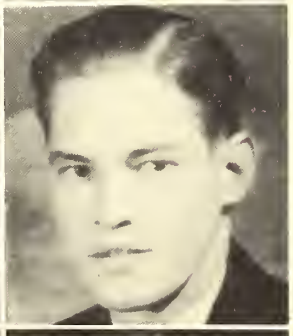

JANE WARNER
Wittiest Girl

W.A. McMAHEN
Wittiest Boy

If I should ever cross your mind in the future remember that I am a pal.
"Dubb"

ETHEL McDONALD
Most Intellectual Girl

BURLEY McCRAW
Most Intellectual Boy

Elsie —
Please remember me as one of your friends of C.C.J.C.
Hoping you much success in future life.
Burley McCraw

PIRATES

S'WANNEE RIVER

SING BABY SING

WO - HE - LO

MOLLY KEITH

HELEN McCRAW

FRANCIS JORDAN

THE "GANG"

LURLENE BUTTS

MARGARET GAINES

MARJORIE GORDON

LORENE EVERETT

SARA DANSBY

BOOK IV
ORGANIZATIONS

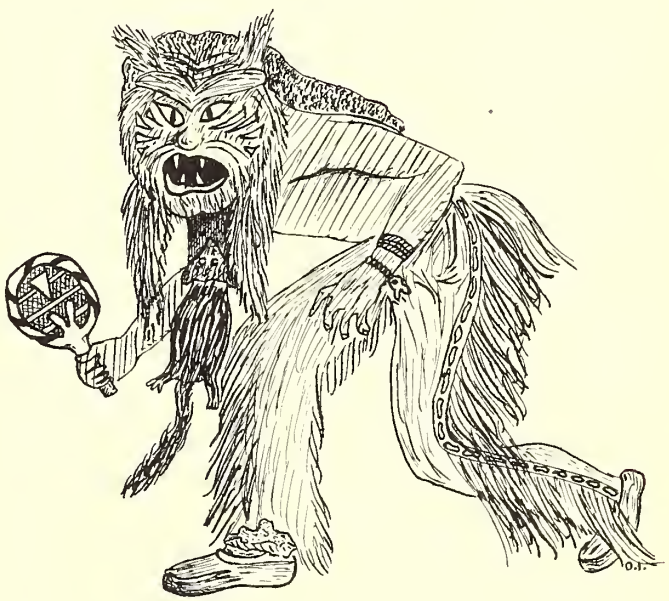

WO-HE-LO STAFF

VIC CURRY
EDITOR-IN-CHIEF

MILDRED WELLS
ASSOCIATE EDITOR

ONEAL IRVIN
ART EDITOR

IDA LOUISE YOUNG
SNAPSHOTS

FAYE NESTER
PHOTOGRAPHY

DOROTHY HELLEN
FEATURES

HULBERT NOWELL
ORGANIZATIONS

EDNA RUTH ADAMS
ASS'T ART EDITOR

EUCLID PORTER
SPORTS

BUSINESS STAFF

MILDRED WATKINS
BUSINESS MANAGER

MAMIE A. McGRAW

BEN MOSS

CULLIS WADE

JOHN SPEED

TALKING IT OVER

ELIZABETH McNEIL

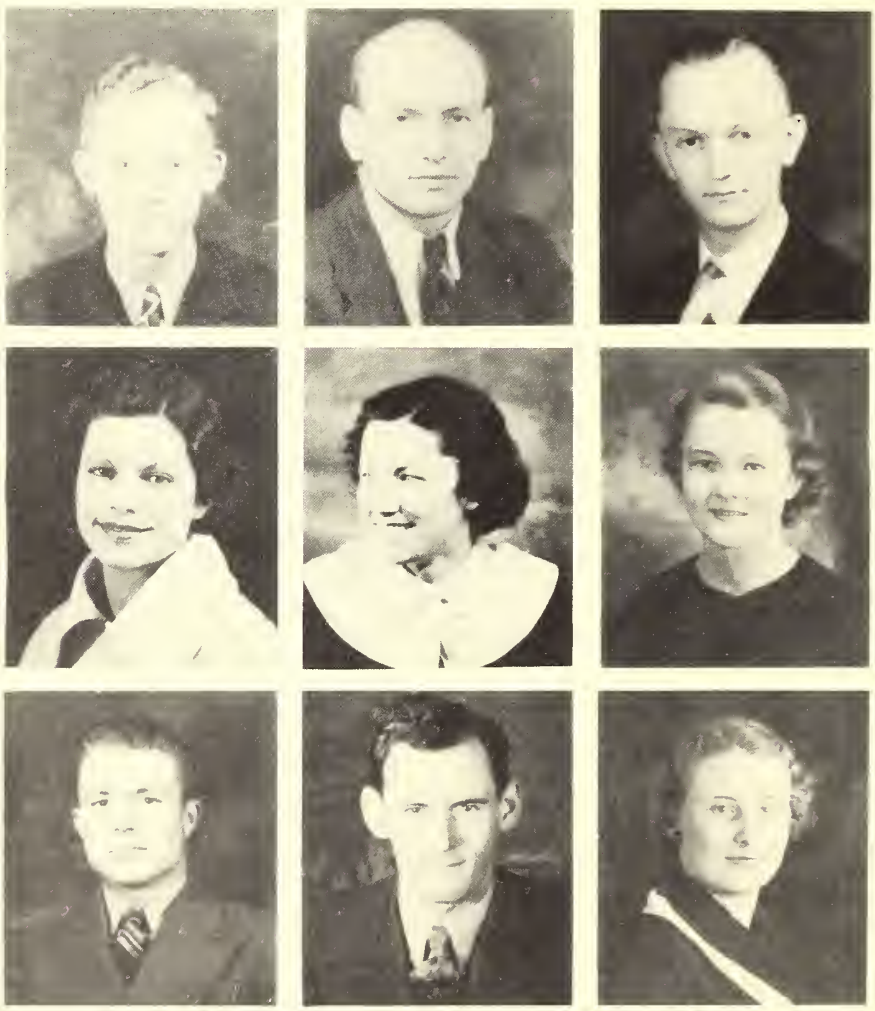

INTERNATIONAL RELATIONS CLUB

ONEAL IRVIN President 37 Treasurer 37	J. B. McCONAUGHY Critic 36 Critic 37	CLAY McCURDY Treasurer 37 President 37
MILDRED WATKINS 1st V.P. 37 2nd V.P. 37	LOUISE YOUNG Secretary 36 Secretary 37	DOROTHY HELLEN 2nd V.P. 37 1st V.P. 37
W. H. JOHNSON Reporter 37	J. RICHARDSON Sgt-at-arms 36 Sgt-at-arms 37	A. NICHOLSON Reporter 37

INTERNATIONAL RELATIONS CLUB

Beemon Blanton Cox Dansby
Hillman Logan McCraw McGraw
McNeil Nowell Stroud

DELEGATES TO I.R.C. CONFERENCE
AUBURN, ALABAMA

Oneal Irvin	J.B. McConaughy
Clay McCurdy	Dot Hellen
Mildred Watkins	Antoinette Nicholson

WO - HE - LO

Elon — Remember your ile E C J C friend and the mail man Jim

KALJYC-PEERS

JIM HENDRICK
President 1st Semester
Sgt-at-arms 2nd Semester

CLAY McCURDY
Sgt-at-arms 1st Semester
President 2nd Semester

HULBERT NOWELL
Vice Pres. 1st Semester

FAYE NESTER
Vice Pres. 2nd Semester

ONEAL IRVIN
Secretary 1st Semester

OZRO MEADORS
Secretary 2nd Semester

CLIFTON WINSTEAD
Treasurer 1st Semester

May Love Dated with Kisses 1937 Blues G.W.W.

CHESTER WOODALL
Reporter 1st Semester
Treasurer 2nd Semester

LEON EUBANKS
Critic 1st Semester
Critic 2nd Semester

ODELL ROBINSON
Reporter 2nd Semester

You have been a Real friend Elon here at E.C.J.C

Burley McCraw — Charles Finley — Bob Logan

John Speed — Thomas Wilkerson — Rodney Hudson

Bruce Cleveland — Foch Duncan — Clarke Jones

YOUNG MEN'S CHRISTIAN ASSOCIATION

ODELL ROBINSON	WOODROW HILLMAN	FOCH DUNCAN
President 1st Q.	President 2nd Q.	President 3rd Q.

MR. C. R. JOHNSON
Sponsor

Delegates to State "Y" Conference, Jackson:

FOCH DUNCAN
JOHN SPEED
R. K. CHANEY
MR. C. R. JOHNSON

YOUNG MEN'S CHRISTIAN ASSOCIATION

Burley McGraw	Hulbert Nowell
W. H. Johnston	Roger Madison
John Speed	Ozro Meadors
Bob Logan	Clarence Blanton
Foch Duncan	Odell Robinson
Ben Nicholson	R. D. Chaney
Thara Beemon	Ellis Harris
Oneal Irvin	A. G. Shepherd
Chester Woodall	Cliff Winstead
Jim Hendrick	Lavelle Knight
Clay McCurdy	Charles Finley

Dearest Elan,
It has been a
pleasure to
have known
you. I wish
you much hap
piness
Love,
Lois

YOUNG WOMEN'S CHRISTIAN ASSOCIATION

MAMIE A. McGRAW President 1st Q.	DOROTHY HELLEN President 2nd Q.	LORAINE WADE President 3rd Q.
BERENE THOMPSON Vice Pres. 1st Q.	MRS. SULLIVAN Sponsor	MILDRED WELLS Vice Pres. 3rd Q.
LOIS GREEN Sec-Treas. 1st Q.	LIB McNEIL Sec-Treas. 2nd Q.	MARIE A. NICHOLSON Reporter

YOUNG WOMEN'S CHRISTIAN ASSOCIATION

Mamie A. McGraw	Loris Majure	Maurine Dallas
Ruth Carr	Elon Welch	Thelma Skipper
Myrtis Pickle	Juanita Chaney	Margaret Rivers
Eula R. Sharpe	Pauline Johnston	Dora Stone
Louise Young	Christine Burrage	Mary Stone
Berene Thompson	Mavis McGee	Lenora Buntyn
Edna Ruth Adams	Marjorie Tyrone	Ida Tidwell
Lois Green	Dorothy Sanders	Rosa Evans
Loraine Wade	Eugenia Thigpen	Laura Goodin
Mary L. Thompson	Elaine Breckenbridge	
Dot Hellen	Lillian Boydston	Esco Brewer
Lib McNeil	Avis Hardy	Esther Robinson
Ben Moss	Dot Rushing	Lucille Triplett
Ethel McDonald	Mildred Wells	Lydia Moore
Eloise Monroe	Ruth Allen	Julia Buntyn
Mary A. Abney	Jane Warner	Lucille Leach
Bettie Blackwell	Rosalie Ellis	Christine McDeal
Marie Nicholson	Bettie Blackwell	Beulah Muckelrath

HOME ECONOMICS CLUB

MILDRED WELLS
President

ANNA RUTH HELMS
Reporter

LOIS GREEN
Sec'y-Treas.

MISS WINNIE HOOD
Sponsor

Arwin McMahen
Loraine Wade
Lydia B. Moore
Mildred Wells
Gundine McAdory
Myrtis Pickle
Ida L. Young
Thelma Skipper
Maurine Dallas
Ardessa Pierce
Elizabeth Webb
Lillian Boydston

Claudia Phillips
Roma D. Walton
Anna R. Helms
Bernita Johnston
Elizabeth Ward
Mary L. Thompson
Lenora Buntyn
Margaret Rivers
Dot Rushing
Inez Williams
Christine Burrage
Ida G. Tidwell
Mary A. Abney

Beulah B. Muckelrath
Sue Lewis
Loris Majure
Ruth Johnston
Bettie Ruth Blackwell
Eugenia Thigpen
Gladys Fleming
Mary Ruth Horn
Lois Green
Ruth Allen
Eula Ruth Sharpe
Ellaine Breckenridge

HOME ECONOMICS CLUB

The Home Economics Club, which for several years has been prominent in the activities of E.C.J.C., ends a highly successful year.

The students of this club have completed several important projects, displaying mastery in the domestic arts and showing promise to become the future home makers of America.

DRAMATIC CLUB

MAMIE ALICE McGRAW
President

FAYE NESTER
Vice President

DOROTHY HELLEN
Sec'y-Treas.

MRS. W. W. NEWSOME
Sponsor

Ruth Allen
Lottie Clarke
Lou Cox
Dot Dunn
Woodrow Hillman
Oneal Irvin
Bob Logan
Jones McGraw
Louise Melton
Hulbert Nowell
Lucille O'bannon
Euclid Porter
Bill Rowzee
Dot Marie Rushing
John Speed
Dora Stone
Mary Stone
Loraine Wade
W. A. Walker
Mildred Watkins
Elizabeth Ward
Elon Welch
Mildred Wells
Chester Woodall
Ida Louise Young

"ALL THE WORLD'S A STAGE,
AND ALL THE MEN AND WOMEN MERELY PLAYERS."

SCRIBBLERS CLUB

ONEAL IRVIN — President
MAMIE A. McGRAW — Sec-Treasurer
LEON EUBANKS — Sponsor

MRS. WILSON
MRS. THAMES
WOODROW HILLMAN
JUANITY CHANEY

DEBATING TEAM

CLAY McCURDY
1st Negative

MILDRED WATKINS
1st Affirmative

PROF. J.B. McCONAUGHY
Sponsor

DOROTHY HELLEN
2nd Affirmative

BILLY COLEMAN
2nd Negative

Decatur vs. Clarke
Decatur vs. Scooba
Decatur vs. Florida
Decatur vs. Alabama

GLEE CLUB

PRESIDENT — FAYE NESTER
SEC'Y-TREAS. — ANNA RUTH HELMS
REPORTER — RUTH ALLEN
ACCOMPANIST — MIRA FRANCES BURNS.
DIRECTOR — MRS. NELLIE NEILL CROSS

Ruth Allen
Ellis Bates
Lizzie Butts
Lurlene Butts
Ruth Carr
Ina Jean Dansby
Jerry Day
John (Buster) Evans
Margaret Gaines
Lois Green
Dorothy Hellen
Anna Ruth Helms
Woodrow Hillman
Oneal Irvin
Lavelle Knight
Annette Longino
Loris Majure
Ozro Meadors
James Mosley
Ben Moss
Helen McCraw
Arwin McMahen
Faye Nester
Hulbert Nowell
Agnes Ray
Rosalie Ramsey
Odell Robinson
John Speed
Minnie Ruth Spivey
Dora Stone
Mary Stone
Katherine Wells
Mildred Wells
Stacey Wells
Chester Woodall
Ida Louise Young

BAPTIST STUDENTS UNION

RUTH CARR
President

MAMIE A. McGRAW
Vice President

CHESTER WOODALL
Sec-Treasurer

MRS. SULLIVAN
Sponsor

DOROTHY HELLEN
Pianist

EAST CENTRAL BAND

Clois Spivey	Georgia Graham
Chan Haley	Annette Longino
W. M. Bassett	Hulbert Nowell
Buster Evans	Jackie McMullan
Minnie R. Spivey	James Thames
Bob Logan	W. A. McMahen
Cliff Winstead	Frances Graham
James Bullard	Billy Walmsley
Jesse Mosely	Arwin McMahen
W. H. Johnson	Melburn Anderson
Prince Longino	Kate Gordon
Robert Joyner	Clyde Everett
Johnny Jordan	Eloise Monroe
Bessa Brand	Jim Hendrick
Inez Williams	James Mosely

Under the direction of James Mosely, the E.C.J.C. Band completed a most successful year. Our director was ably assisted by Jim Hendrick, manager of the clarinet section. The ability displayed by our band both at home and away was a compliment to our school and a representation of the high ideals of our campus activities.

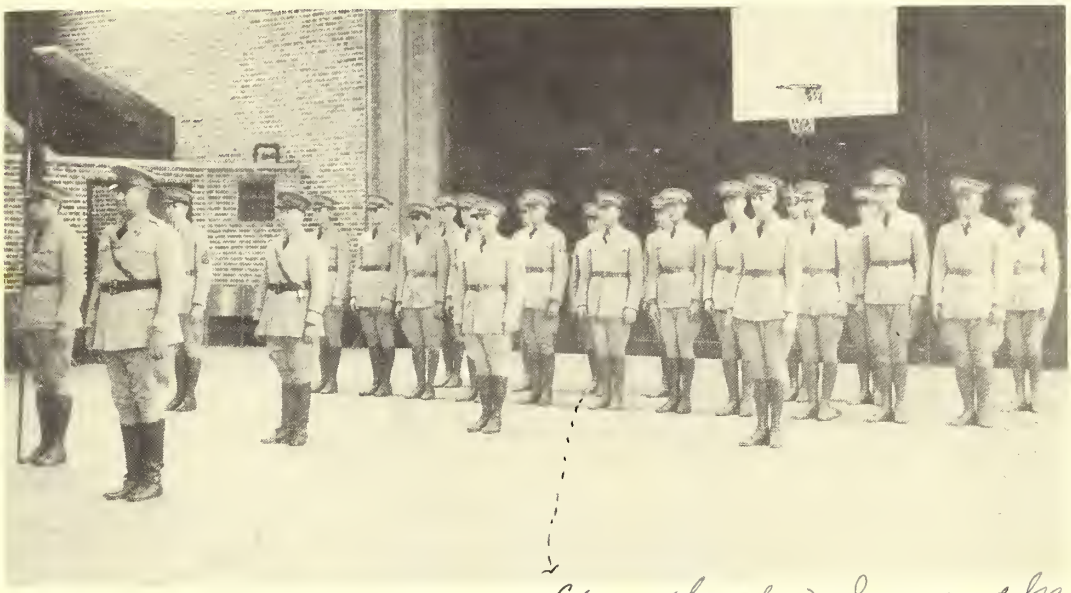

Elon, though I have not known you but a short while, I have learned to like you very much. I am wishing you the very best of luck and success.

Preston Phillips

NATIONAL GUARD

The Headquarters Battery and Combat Train of the Third Battalion, 117th Field Artillery of the Mississippi National Guard was located at the College several years ago through the efforts of Congressman Ross A. Collins.

The unit is commanded by Captain W.P. Wilson and is subject to the orders of the War Department.

Elon it has been a pleasure to be in school with you
Jewell Bouchillon

"DOT 'N BUSTER YEA, LAKE!"

"FROSH"

"AW, WAT!"

"COACHE'S BOYS"

"BREAD LINE"

"CAP'N"

"FRIENDS?"

"COLDWATER"

J. A. Miller

Knowing you has been one of the best things of my year at E.C.J.C. I love you lots
Catherine Ford

"ENCORE"

"TOWN GALS"

BOOK V

ATHLETICS

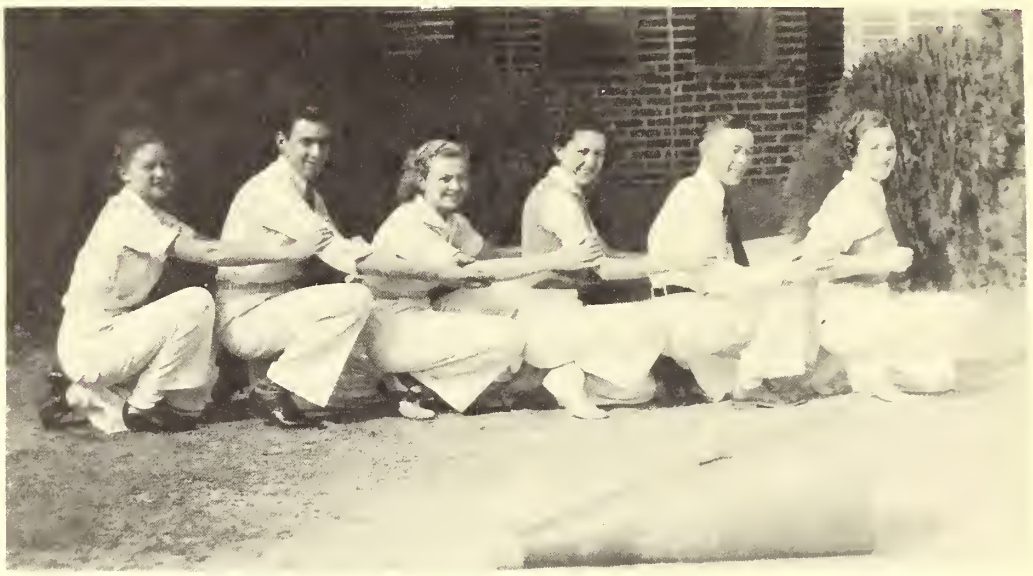

CHEER LEADERS

Butts, Cleveland, McMahen, Young, Bates, Ward

W! RAH!
A! RAH!
R! RAH!
R! RAH!
I! RAH!
O! RAH!
R! RAH!
S! RAH!
WARRIORS!

****

ALMA MATER

Dear Alma Mater, we sing thy praise,
In sweet remembrance of our college days,
Comrades and teachers, friends so true,
We give our love to you---
Long may we cherish the days spent with thee,
Happy days of dreams, work, and play so carefree--
Deep in our hearts rests your memories true--
We give our love to you.

Words by Marguerite Dacey (Faculty) 36
Music by Elizabeth Bustin 36

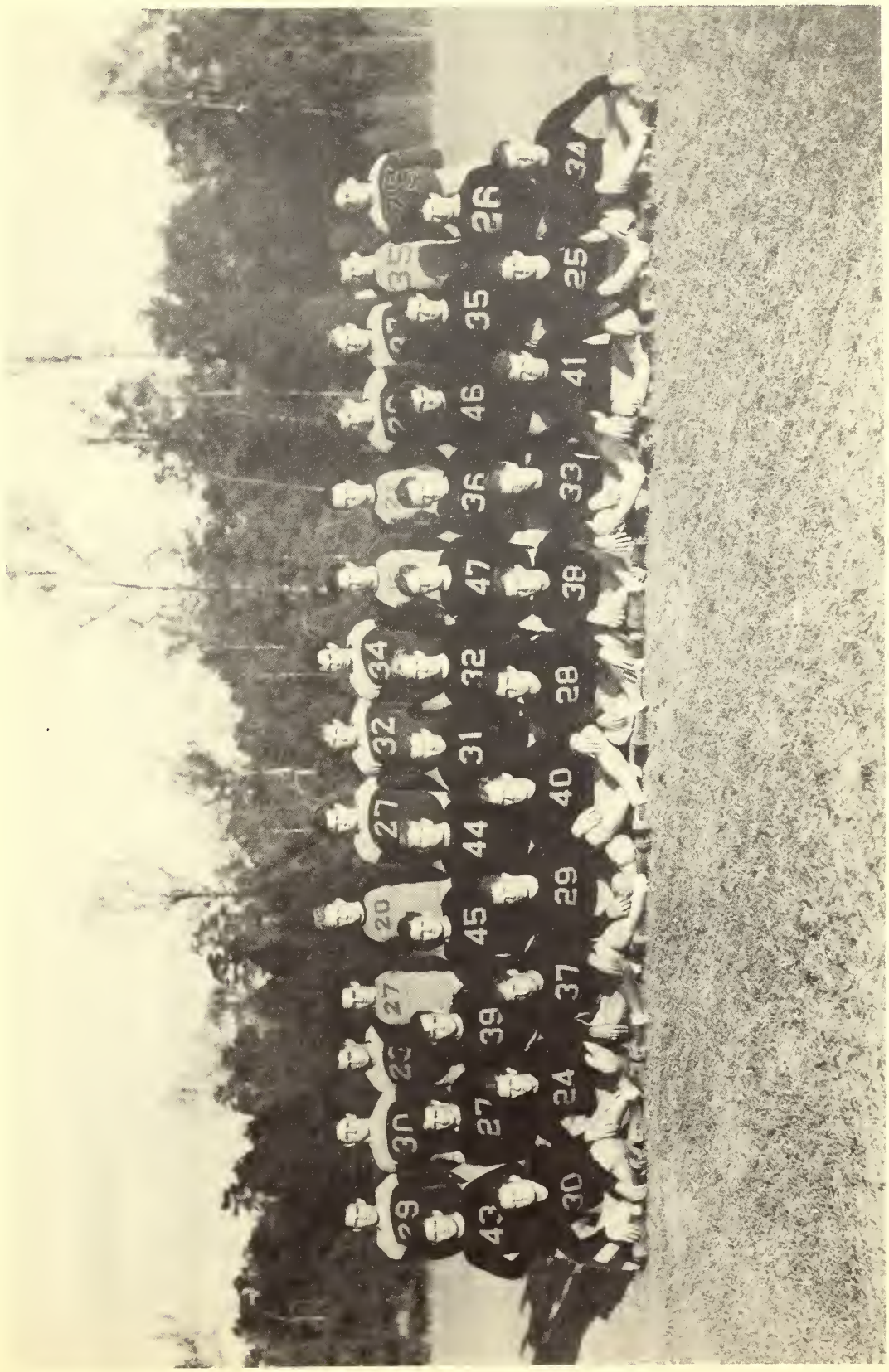

always a friend

CREWS
Q. BACK

VINCENT
END

ELMORE
END

RAY
F. BACK

Best wishes to you in all that you undertake to do.
A friend
LUNEY

MOORE
TACKLE

GALLASPY
GUARD

LUNDY
TRAINER

HEIFNER
GUARD

BOULER
TACKLE

Remember me always
Best wishes for
a successful career.
"Cudy"

McCOOL
Q. BACK

BOWIE
H. BACK

WEBB
GUARD

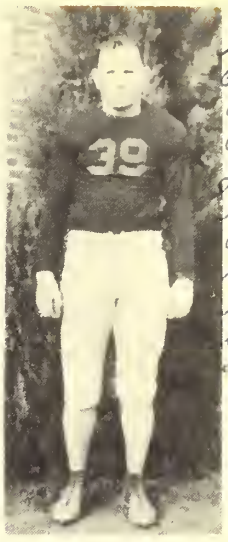

LOGAN
GUARD

Always
Remember
our days
at E.C.D.C.
and I give
you my
best wishes
and I am
sure that
life will
be a success.
"Mac"

SWINDLE
TACKLE

WALLS
BACK

Elon ole pal
I have enjoyed
knowing you
this short time
and I just hope
that you can
remember me as
one true friend
among your many
always your
friend
Walls

CRUM
END

PACE
MANAGER

MORROW
BACK
Arthur Morrow

DRAKE
CENTER

WATWOOD
END

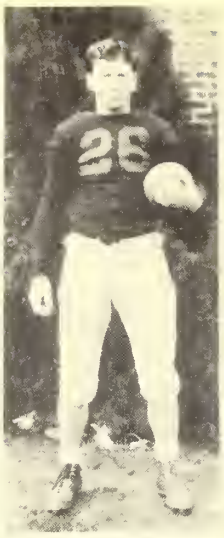

ALLESANDRI
H. BACK

LINCH
GUARD

PORTER
TACKLE

To one of the best team supports. May luck & happiness follow you till the end

Elon
"I will never forget our days at E.C. J.C. + also the election" a boy from Ala.
Byrd

BYRD - CENTER

REEVES - GUARD

BOX
TACKLE

FAVORS
BACK

Be Good + Lots of Luck
Joe Haynevelt
'Bama

DALE
BACK

HILL
END

COACH PAT WILSON
HEAD FOOTBALL COACH

FOOTBALL SCORES

Decatur	27	Moorhead	0
Decatur	19	Millsaps F.	0
Decatur	0	Wesson	10
Decatur	7	Poplarville	7
Decatur	31	Marion	13
Decatur	14	Raymond	7
Decatur	6	Summit	0
Decatur	27	Ellisville	7
Decatur	0	Scooba	0

BOYS BASKETBALL SQUAD

Coach Austin, Vincent, Duncan, Watwood, Alewine, Manager Pace
Favors, Hill, Morrow, Lundy

BASKETBALL SCORES

Decatur	45	Summit	32	Raymond	34
Decatur	49	Summit	26	Wesson	25
Decatur	28	Wesson	51	Wesson	38
Decatur	23	Wesson	19	Scooba	31
Decatur	27	Goodman	34	Scooba	37
Decatur	37	Goodman	30	Goodman	43
Decatur	25	Ellisville	40	Goodman	39
Decatur	32	Scooba	31	Ellisville	34
Decatur	34	Scooba	26	Raymond	20
Decatur	42	Poplarville	27	Raymond	29
Decatur	25	Raymond	24	Goodman	60

Elon - Wishing you a success in the future.
Leo "Hunk"

VINCENT
GUARD

HILL
FORWARD

ALLESANDRI
GUARD

DUNCAN
FORWARD

MORROW
GUARD

Good luck always.
Arthur —

WATWOOD
FORWARD

ALEWINE
CENTER

FAVORS
FORWARD

LUNDY
FORWARD

GALLASPY
GUARD

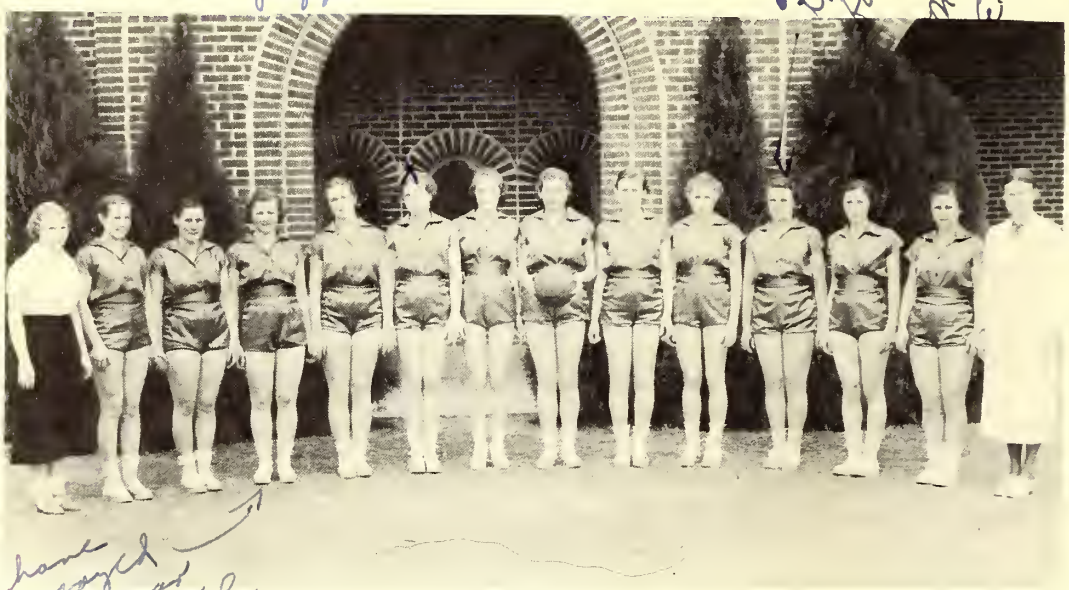

GIRLS BASKETBALL TEAM

Decatur 44	Summit	41	Decatur 34	Raymond	44
Decatur 36	Summit	36	Decatur 49	Wesson	27
Decatur 71	Wesson	43	Decatur 45	Wesson	44
Decatur 61	Wesson	52	Decatur 55	Scooba	52
Decatur 57	Goodman	39	Decatur 43	Scooba	32
Decatur 32	Goodman	31	Decatur 61	"Marvels"	41
Decatur 49	Ellisville	27	Decatur 31	Goodman	30
Decatur 51	Scooba	46	Decatur 55	Goodman	30
Decatur 58	Scooba	48	Decatur 57	Ellisville	41
Decatur 56	Poplarville	12	Decatur 53	Raymond	17
Decatur 24	Raymond	45	Decatur 49	Raymond	43

TOURNAMENT

Decatur 55	Ellisville 37	
Decatur 56	Wesson 51	
Decatur 30	Goodman 36	(Finals)

Dear Elon:
You are another fine girl from newtons. I wish you lots of luck.
Love

JOHNSON - FORWARD

ADAMS — CENTER

DUNHAM - FORWARD

I have learned to love you lots. Remember me as a friend
Love
Gladys Fleming
Philadelphia
Mississippi

FLEMINGS - GUARD

Dear Elon:
I have enjoyed knowing you always remember I love you lots. Best wishes
Red

CULBERSON - GUARD

BREWER - CENTER

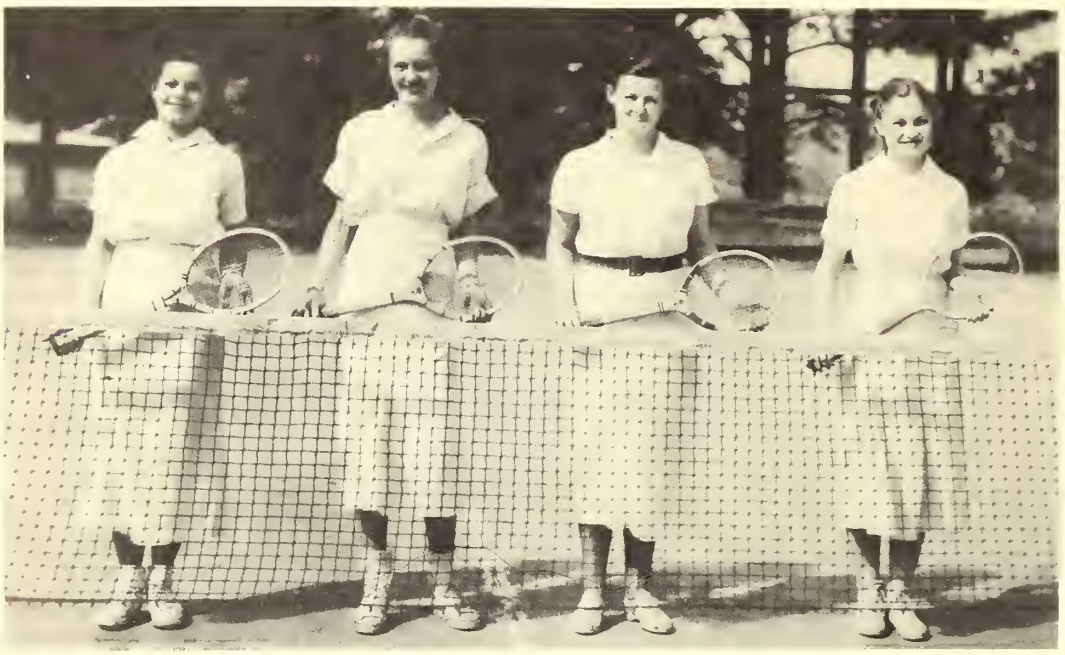

Watkins, Johnson, Lewis, Butts

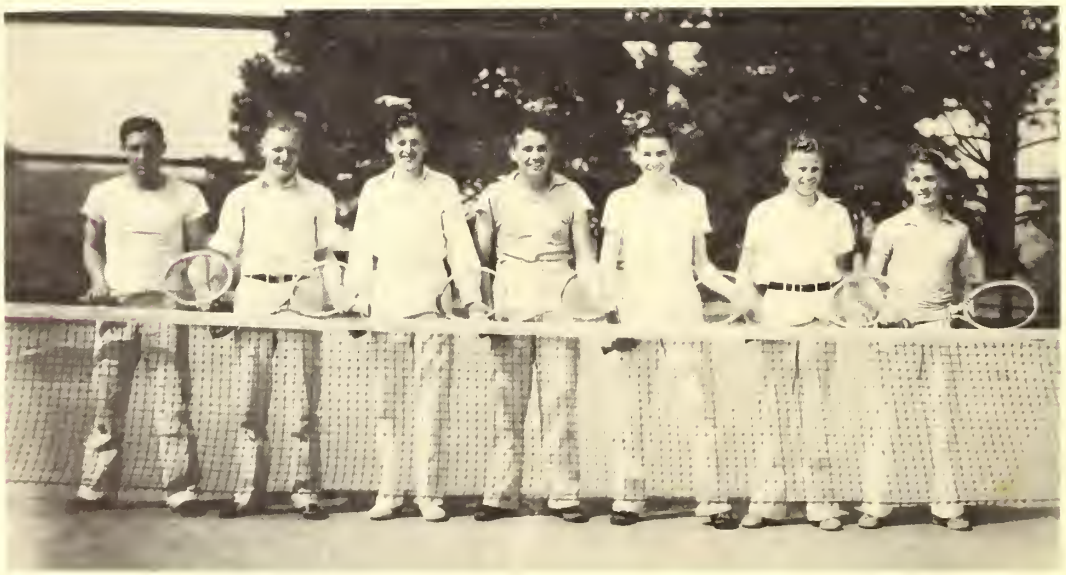

Hill, Izzard, Hendrick, Evans, Cleveland, Nester, Strange

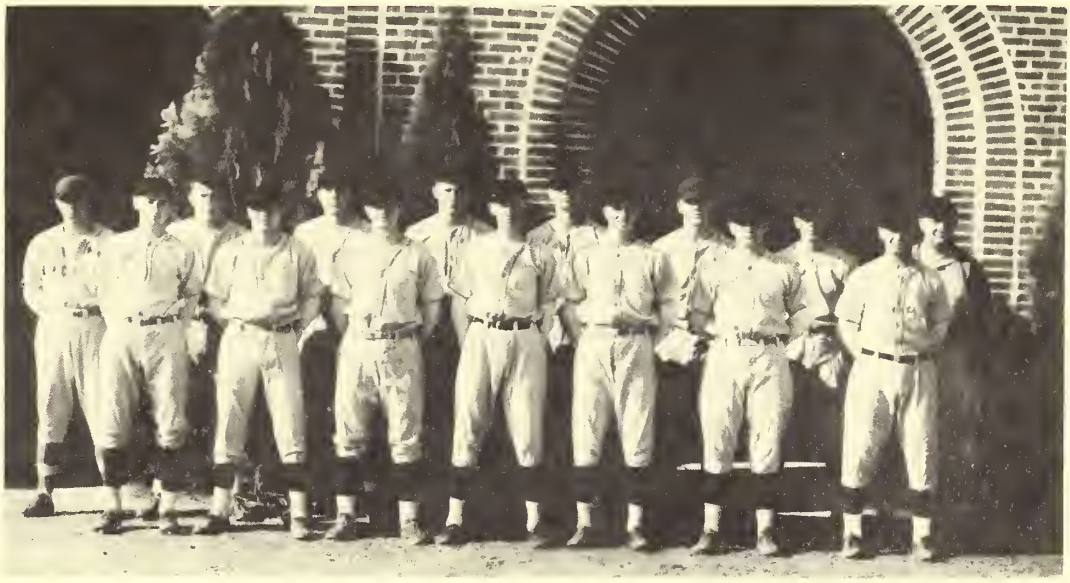

BASEBALL SQUAD

BASEBALL SCHEDULE

Decatur	Marion Military
Decatur	Marion Military
Decatur	Ellisville
Decatur	Ellisville
Decatur	Raymond
Decatur	Raymond
Decatur	Raymond
Decatur	Raymond
Decatur	Ellisville
Decatur	Ellisville
Decatur	Marion
Decatur	Marion
Decatur	Perkinston
Decatur	Perkinston
Decatur	Perkinston
Decatur	Perkinston

"FIFTH AVENUE"

"POPEYE"

"BEAUTY AND THE BEASTS"

"NOW, ABOUT THAT ANNUAL"

"TÉTE-A-TÉTE"

"ZELLE"

"CHECKING UP"

"SWANNEE GALS"

"FIGHT! TEAM! FIGHT!"

BOOK VI

ADS

Dear Eden:
I have learned
to love you lots
and lots since
I have known
you.
Louise Crawford
Philadelphia, Miss

Young men of today will be the merchants of tomorrow. The better trained men will be the leaders in tomorrow's field of merchandising.

The opportunities for success will be just as numerous as ever for the young man of ambition and integrity who is not afraid of work.

After twenty-five years of continuous and successful operation as Wholesale Grocers, we are happy to find among the large number of our customers, sons, sons-in-law and grandsons of merchants who were our customers twenty and twenty-five years ago.

Doubtless boys of the class of '37 E.C.J.C. will some day be engaged in merchandising. If they are, we want them to be our customers.

THE COLE BROS. CO.

PHILADELPHIA MISSISSIPPI

always remember
Thomas Prince

Dear Elon:
always think of me as one of your E.C.J.C. friends. Love always,
Mary Joyner

COMPLIMENTS

BUCKLEY BROTHERS

NEWTON MISSISSIPPI

Dear Elon,
I think you are a very sweet girl and I have learned to love you lots. you are a capable person and success belongs to you. I wish for you all the success and happiness that life offers.
Love
Mavis

Pal I hope to see you again in '38 If we never meet again Remember I'm for you - Rem. calling Cliff italy bar.
Wells

COMPLIMENTS

THE NEWTON RECORD

NEWTON MISSISSIPPI

NEWTON COUNTY'S LEADING NEWSPAPER

kill that Rat!

NEWTON INSURANCE AGENCY PUT "SURE" IN INSURANCE MRS. L. E. WILSON NEWTON MISSISSIPPI	COMPLIMENTS HARTFORD INSURANCE COMPANY SOUTHERN DEPARTMENT W. P. McMULLAN, AGENT LAKE MISSISSIPPI
Dearest Elon. I have learned to love you lots & lots these few months we have spent together. always remember I love you. Polly COMPLIMENTS PHILADELPHIA INSURANCE AGENCY PHILADELPHIA MISSISSIPPI May you have happiness and success through out the years to come. Otis Belle Whitehead	Dearest Elon. Here's wishing you a long and happy life. I love you lots - Harlene Grimes. COMPLIMENTS LEAKE COUNTY INS. AGENCY CARTHAGE MISSISSIPPI Dearest Elon, Remember me as the "little girl" who loves you lots. Marvis
always remember me as a true friend made at E. C. J. C. Lee Annie Pearl Pendergrass COMPLIMENTS THE HOME INSURANCE COMPANY R. L. GOODWIN, AGENT FOREST MISSISSIPPI	CONGRATULATIONS EAST CENTRAL JUNIOR COLLEGE AN INSTITUTION OF WHICH WE, IN EAST MISSISSIPPI, ARE JUSTLY PROUD. UNION INSURANCE AGENCY UNION MISSISSIPPI "YOUR FRIEND-BEFORE AND AFTER THE LOSS"
COMPLIMENTS OF CHARLES KITCHEN THE COLLEGE RENDEZVOUS	COMPLIMENTS MORTON INSURANCE AGENCY W. S. STEEL, AGENT MORTON MISSISSIPPI

Like a National hook up,

value speaks from all parts of the

store.

It's in athletic goods..the suits and the shirts...the topcoats and the ties. It's over in the sport clothes and up in the hat cases...and the minute you open the Alex Loeb door, it springs forth like lights in a theatre.

These values of ours should be your reason for looking. What we show you in style will be your reason for buying.

We know...and so does every one of our customers...that it's only a matter of getting you in the store...

Value and style will do the rest.

ALEX LOEB INC.

HOME OF UNDEFEATED ATHLETIC EQUIPMENT

MERIDIAN AND UNIVERSITY MISSISSIPPI

THE BANK OF PERSONAL SERVICE

SERVING NEWTON COUNTY AT

UNION AND DECATUR

MEMBER-FEDERAL DEPOSIT INSURANCE CORPORATION

CAPITAL AND SURPLUS-OVER-$120,000.00

PEOPLES BANK OF UNION

Dear Elon –
Best wishes – Hope to see you up here again next year –
Doris Cater

Elon.
Always remember me as a member of the Freshman Class '36-37, also remember me as your friend.
Lara Pearl Jackson

COMPLIMENTS

OF

BRILLIANT COLE COMPANY

BIRMINGHAM, ALABAMA

COMPLIMENTS

OF

TAYLOR CLEANERS

UNION, MISS.

Elon,
It has been a pleasure to attend a Mississippi college being I am from Louisiana, and being your friend
Leon Strand

Dearest Elan,
It has been a pleasure to be in school with you this year. Always remember our Gym class.
a friend
Edna Lillian Hickman
Nopapater, Miss.

COMPLIMENTS

EVANS-TERRY WHOLESALE COMPANY

LAUREL MISSISSIPPI

Remember the disease.
Measles

COMPLIMENTS

LUKE COMPANY

UNION MISSISSIPPI

Luck to you!
Sincerely,
Thelma Monroe

COMPLIMENTS

R. M. HENDRICK

GRADUATE SUPPLY HOUSE

JACKSON, MISS.

LOOK US UP TO LOOK YOUR BEST

GIBSON'S BEAUTY SHOPPE

DECATUR, MISS.

SAVE WITH SAFETY AT THE REXALL STORE

DECATUR DRUG STORE

DECATUR, MISS.

COMPLIMENTS

DECATUR BEAUTY SHOPPE

DECATUR, MISS.

Remember Mrs Dunaways Dun, no I mean Mrs. Monroe's Dun- I love you forever- Beulah Burns

COMPLIMENTS

WIGGS STUDIO

PHOTOGRAPHER OF FIRST WO-HE-LO

DECATUR, MISS.

Dear Elon,
Have I found a girl true blue
yes yes yes
all through life I wish you success
Love,
Annie Ruth Fulton

Count me as one of your E.C.J.C. friends. Opal ... Decatur, Miss.

CONGRATULATIONS ON

YOUR FIRST PUBLICATION OF

THE EAST CENTRAL JUNIOR

COLLEGE ANNUAL.

ROXY THEATER

NEWTON, MISSISSIPPI

COMPLIMENTS

OF

BURNS MOTOR CO.

NEWTON, MISS.

COMPLIMENTS

MAY'S DRUGSTORE

DECATUR, MISS.

PUBLISHED BY WELCH CHICAGO

Dearest Elon,

I have known you a long time and I like you as much. Have good old days at "N. N. S" and "E. C. J. C."

always,
Lorene "Pistol" Payne

Dearest Elon,

I have known you only a short time, but have learned to love you lots. May you ever remember our Freshman English days.

a true friend
Lois Spence

Dearest Elon,

Remember the old "Freshman Day," wishing you the best of luck.

your friend
Dorothy Harris

I wish succes and happiness in the future.

a friend
Wayne Burrage

46077

E.C.C.C.
BURTON LIBRARY

BURTON LIBRARY / ECCC
5 0745 01011874 2